

## Incoming SEA Kindergarteners! Class of 2030!

Do you have a student who will be joining our kindergarten class next year? We would love to keep in close contact with you as the time to register for kindergarten is fast approaching.

Please fill out the bottom of this page with your contact information so that we can make sure you are getting the important information.

If you have any questions please call 763-504-7200.

Sincerely,

*Heather R. Hanson*

Heather Hanson,  
Principal

Name of incoming  
Kindergartener: \_\_\_\_\_

Parents  
Name/s: \_\_\_\_\_

Email address:  
\_\_\_\_\_

Telephone Number:  
\_\_\_\_\_

Current SEA student:  
\_\_\_\_\_



**No School**

**Nov 24<sup>th</sup> and 25<sup>th</sup>**

**School will resume on Nov 28<sup>th</sup>**



# ASTRONOMY ADVENTURES

Saturday, December 17, 2016 9 am-12 pm

At Sandburg Learning Center

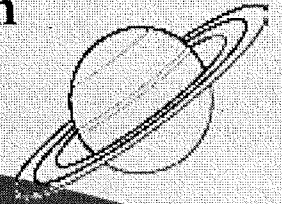

Introducing...

## Discovery Day

*An updated version of Super Saturday...*

A chance for parents to get things done,  
while kids focus on hands-on, fun learning opportunities.

### What is Astronomy Adventures?

- ◆ An exciting morning filled with learning and activities focusing on the solar system.
- ◆ All students will embark on a virtual voyage from the surface of the Earth all the way to the edge of the known universe in the **ExploraDome** from the Bell Museum.
- ◆ Students (placed in groups based on age) will rotate through a series of activities including science experiments, space exploration, gym games, and a space snack.

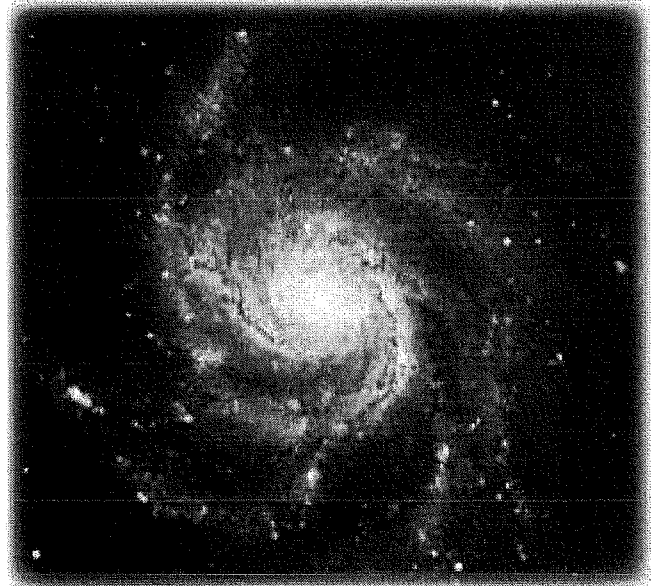

### What are the Details?

- ◆ Open to students from Ages 3\* - Grade 5.  
*\*All children must be toilet-trained.*
- ◆ Event located at Sandburg Learning Center, 2400 Sandburg Lane, Golden Valley.
- ◆ Cost is \$10 for a full morning from 9 am-12 pm.
- ◆ Students on Free & Reduced lunch through District 281 pay \$5.
- ◆ Dress comfortably and note that some activities may get messy.
- ◆ There is no snack break. All students will make the snack as one of their activities.

### To Register:

Deadline: Tues, Dec 13, 2016  
 Event Date: Sat, Dec 17, 2016  
 Time: 9 am-12 pm  
 Course ID: XF-0473

Online: [rdale.feepay.com](http://rdale.feepay.com)  
 Phone: 763-504-6999  
 Mail: 2400 Sandburg Lane,  
 Golden Valley, MN 55427



Sandburg Learning Center, 2400 Sandburg Lane, Golden Valley, MN 55427



# ASTRONOMY ADVENTURES

## Discovery Day

Online: [rdale.feepay.com](http://rdale.feepay.com)

Phone\*: 763-504-6999 Fax\*: 763-504-6989

(\*Credit Card only. A check may be used for mail or drop off)

Mail or Drop: Sandburg Learning Center, 2400 Sandburg Lane, Golden Valley, MN 55427

(Do NOT return to student's school)

### Youth Enrichment Registration Form

*Incomplete forms cannot be processed. Payment must accompany registration form.\**

First Name \_\_\_\_\_ Last Name \_\_\_\_\_

Address \_\_\_\_\_ City \_\_\_\_\_ Zip Code \_\_\_\_\_ 281 resident? YES / NO

Male  Female Birth date \_\_\_\_/\_\_\_\_/\_\_\_\_ Current Grade \_\_\_\_\_

School \_\_\_\_\_

Special needs, medical info, allergies, etc. \_\_\_\_\_

Parent Name (s) \_\_\_\_\_ Phone (h) (\_\_\_\_) \_\_\_\_\_ Phone (w) (\_\_\_\_) \_\_\_\_\_

Email address (you will receive a confirmation via email) \_\_\_\_\_

Emergency Contact \_\_\_\_\_ Phone (\_\_\_\_) \_\_\_\_\_

### ROBBINSDALE AREA SCHOOLS PERMISSION SLIP AND WAIVER FORM

As a parent/guardian, I give permission for my child to participate in DISCOVER U. This program is not required by the Robbinsdale Area School District. In addition, I give permission for my child to participate in all off-site classes and field trips associated with DISCOVER U., including transportation to and from such off-site classes and field trips. I am aware of the inherent risks associated with these activities and that all risks cannot be prevented. If my child should require emergency medical treatment, I consent to such treatment. I acknowledge that the school district does not provide accident or health insurance for students, and I agree to be responsible for any medical bills incurred as a result of emergency medical treatment. To the maximum extent permitted by law, I hereby hold harmless and release the school district, its officers, employees and volunteers, from any claims for damages or injury to my child or property, which may arise from my child's participation in the above program and all related activities. This release and holds harmless clause does not apply to intentional or negligent acts of the school district, its officers, employees and volunteers that cause harm to my child. However, by signing below, I agree that the school district will not be responsible to pay any deductible on any insurance our family may have, if a claim is made that arises out of my child's participation in this program. If I am concerned about the program identified above or any of the activities or risks associated with the program, I understand that I can contact the Robbinsdale Area Schools. (Call Aviva Hillenbrand at 763-504-4905 at Robbinsdale Area Schools Community Education.)

Parent/Guardian Name (print) \_\_\_\_\_ Parent/Guardian Signature \_\_\_\_\_ Date \_\_\_\_\_

My child's picture/name/both may be used for publicity purposes: \_\_\_\_ Yes or \_\_\_\_ No

### CLASS INFORMATION:

Class No.	Class Title / Start Date	Class Fee
XF-0473	Astronomy Adventures Dec 17, 2016	\$10

\*Students qualifying for Free or Reduced Lunch through District 281 pay \$5.

TOTAL \$ \_\_\_\_\_

Check (payable to District 281) or Credit Card number \_\_\_\_\_ Credit Card exp date \_\_\_\_\_

For credit card: Name \_\_\_\_\_ Signature \_\_\_\_\_

### CANCELLATION & REFUND POLICY

If we cancel the activity or it is full you will receive a full refund. If you cancel, by the cancellation deadline or five business days prior to the class start date (whichever is earlier), we will gladly refund the price of the activity less a \$5 processing fee. For cancellations after the deadline, or less than five business days prior to the class start date, refunds will be granted only in case of serious illness or family emergency and will be assessed a \$5 processing fee.